

EXECUTIVE SERIES THE LODGE GARAGE



Plan #TBM07-3932

Total living area: (713 sq.ft / 64.17 sq.m)

1 Bedroom with 1 Baths

Two-car Garage (609 sq. ft. / 54.81 sq. m.)

Foundation Option: Floating Slab

Contact
**LUMBER
MART**
for details
and pricing!

Special Features: Second level family room, kitchen, dinette, bedroom and bath.

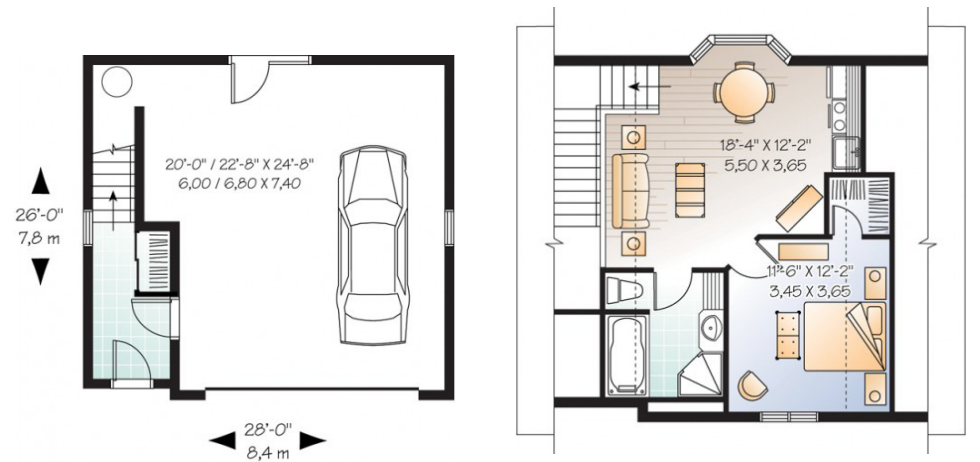

1st level

2nd level



HOME IMPROVEMENT LIQUIDATION WAREHOUSE

• 751 Herring Cove Road,
Halifax, N.S.,
Tel. 477-6500

• 15 Wright Ave., Burnside,
Dartmouth, N.S.,
Tel. 468-7772

NEED HELP PLANNING YOUR NEW GARAGE?

Visit us online... lumbermart.ca/garages.aspx