

# EXECUTIVE SERIES SCHOOLHOUSE GARAGE



Plan #TBM07-2974

Total living area: (384 sq.ft / 34.56 sq.m)

One-car Garage (384 sq. ft. / 34.56 sq. m.)

Foundation Option: Floating Slab

Contact  
**LUMBER  
MART**  
for details  
and pricing!

▲  
24'-0"  
7,2 m  
▼

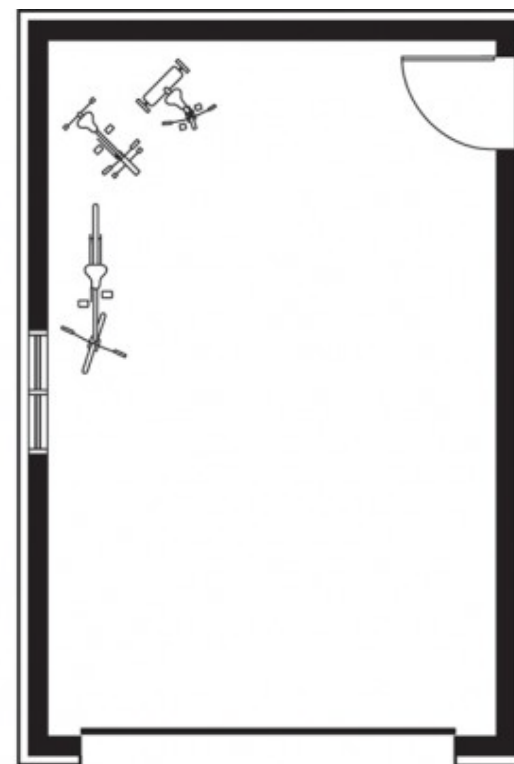

◀ 16'-0"  
4,8 m ▶

HOME IMPROVEMENT  
**LIQUIDATION  
WAREHOUSE**

**LUMBER  
MART**

• 751 Herring Cove Road,  
Halifax, N.S.,  
Tel. 477-6500

• 15 Wright Ave., Burnside,  
Dartmouth, N.S.,  
Tel. 468-7772

**NEED HELP PLANNING YOUR NEW GARAGE?**

**Visit us online... [lumbermart.ca/garages.aspx](http://lumbermart.ca/garages.aspx)**