

EXECUTIVE SERIES COTTAGE GARAGE



Plan #TBM07-2973

Total living area: (336 sq.ft / 30.24 sq.m)

One-car Garage (336 sq. ft. / 30.24sq. m.)

Foundation Option: Floating Slab

Contact
**LUMBER
MART**
for details
and pricing!

▲
24'-0"
7,2 m
▼

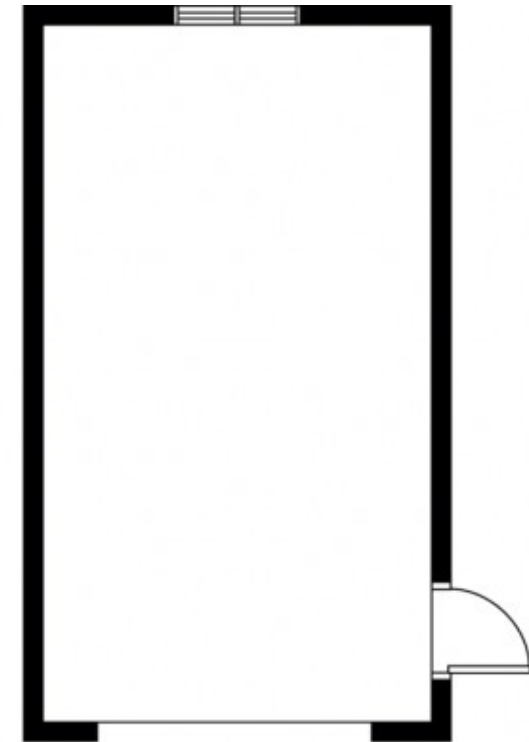

◀ 14'-0"
4,2 m ▶



HOME IMPROVEMENT LIQUIDATION WAREHOUSE

- 751 Herring Cove Road, Halifax, N.S., Tel. 477-6500
- 15 Wright Ave., Burnside, Dartmouth, N.S., Tel. 468-7772

NEED HELP PLANNING YOUR NEW GARAGE?

Visit us online... lumbermart.ca/garages.aspx