

EXECUTIVE SERIES SALT BOX GARAGE



Plan #TBM07-2972

Total living area: (1050 sq.ft / 94.50 sq.m)

Two-car Garage (450 sq.ft. / 40.50 sq.m.)

Foundation Option: Floating Slab

Contact
**LUMBER
MART**
for details
and pricing!

Special Features: Second level storage (450 sq.ft/40/50 sq.m.)

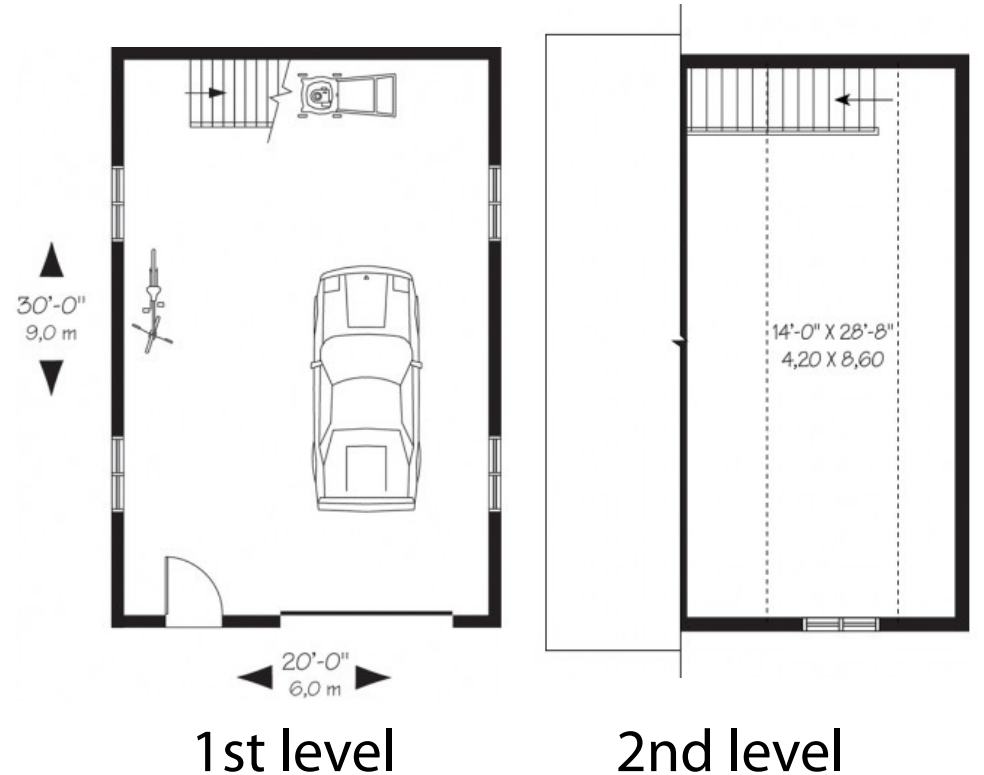

**LUMBER
MART**

**HOME IMPROVEMENT
LIQUIDATION
WAREHOUSE**

• 751 Herring Cove Road,
Halifax, N.S.,
Tel. 477-6500

• 15 Wright Ave., Burnside,
Dartmouth, N.S.,
Tel. 468-7772

NEED HELP PLANNING YOUR NEW GARAGE?

Visit us online... lumbermart.ca/garages.aspx